

Hand of Fate

from

signs

Arranged for piano solo

Composed by

James Newton Howard

Arranged by

Nikolaï Clavier

The Hand of Fate II

James Newton-Howard
arr. Nikolai Clavier

♩ = 100

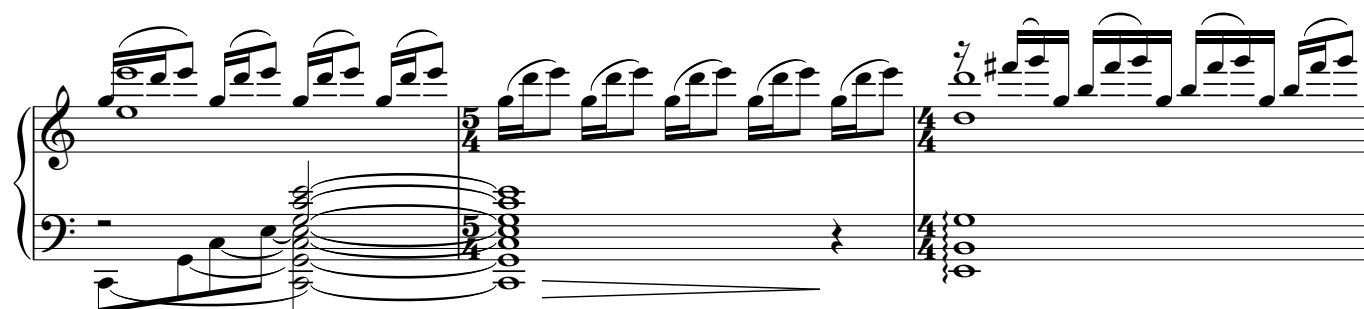
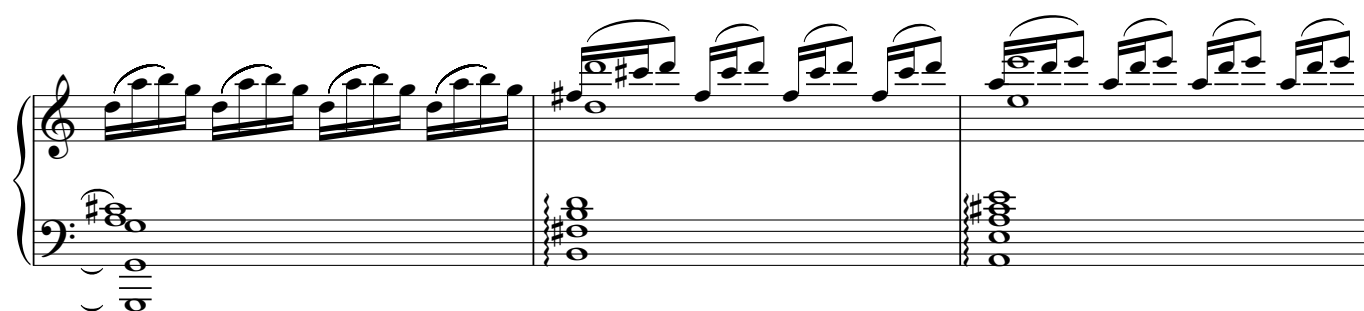
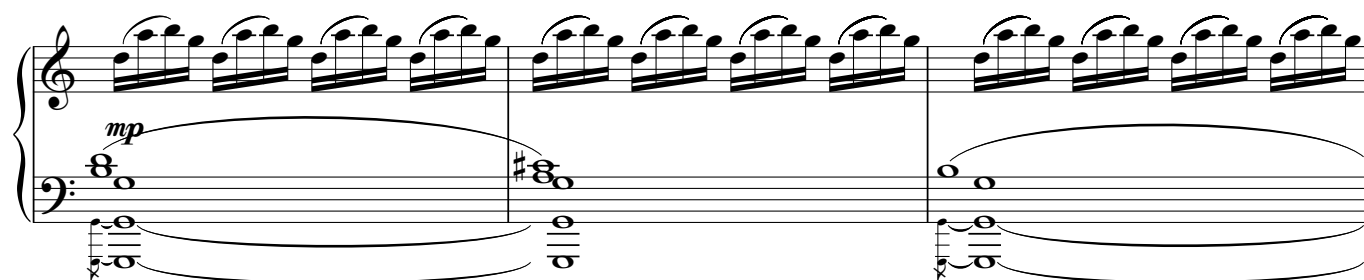
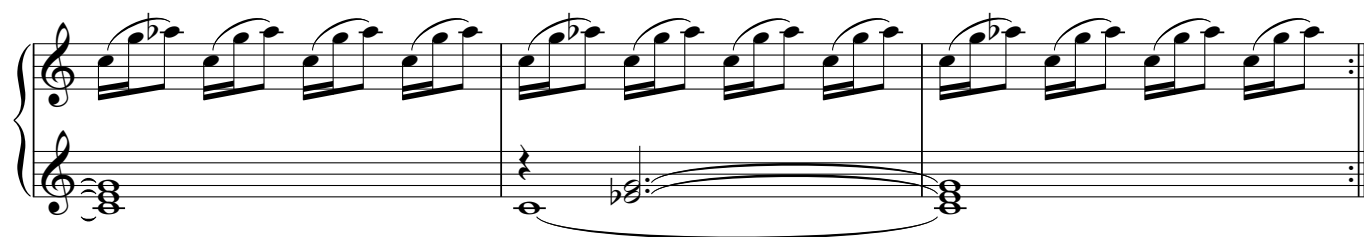
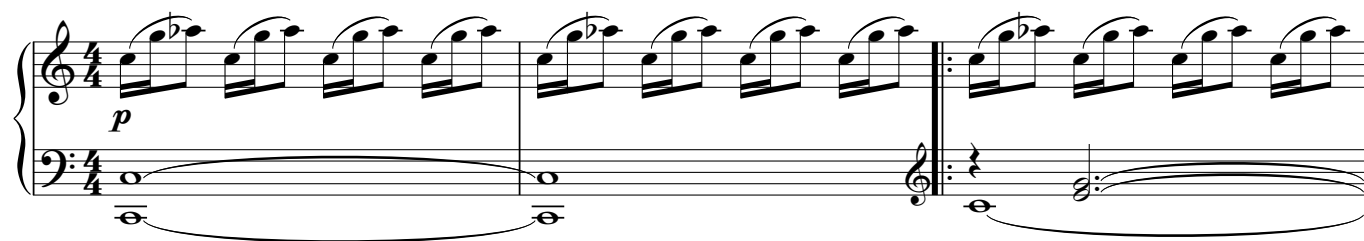

19

19

22

8va

p cresc.

22

(8)

25

(8)

25

(8)

28

mf cresc.

(8)

28

(8)

31

(8)

31

34

f

40

mp

49

cresc.

52 *8va* *ff*

55 *mf*

58 *p*

61 *mp*

64

66
